

MONTANA HISTORICAL AND ARCHITECTURAL
INVENTORY FORM

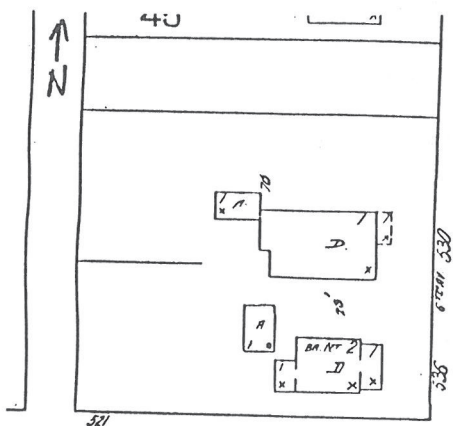

Roll# 13 Frame# 5

Legal Description: Pepin's Second Addition, Block 5, Part of Lot 12 and all of lot 13.

Address: 530 Sixth Avenue

Ownership Name: Donald Hamblock

Address: Simpson Rte Box 3A, Havre, Montana, 59501

private: X

public:

Historic Name: E. A. Walther House

Common Name: unknown

Date of Construction: 1933 (Building permit)

Architect: N/A

Builder: Christ Fuglevand

Original Owner: E.A. Walther

Original Use: Single family residence

Present Use: Single family residence

Physical Description:

Oriented to the east, this hipped roof craftsman residence has a projecting enclosed porch, projecting west addition, and attached hipped roof garage. The walls are stucco-covered, the roof is asphalt shingle (originally wood shingle up until at least 1939)

and the foundation is cement. Interior brick chimney. The main block is 2 bays wide by 3 bays deep. The building is located on a slight rise from that of the street.

The windows of the main block are four-over-one (upper lights are vertically oriented) double-hung wood sash covered by wood storm windows. The entrance porch is enclosed by casement windows and a fifteen-light glass and wood door. (The porch remained open-air at least up until 1939.)

Historical Information:

According to Building Permit No. 1507, this house it originally constructed in 1933 by Christ Fuglevand for the total estimated cost of \$3200.00 and was originally owned by E.A. Walther.

Footnote Sources:

Building Permit No. 1507, Dated September 6, 1933, Department of Public Works, City of Havre, Havre, Montana.

Sanborn Maps: 1920, 1939.

Research Sources:

Assessor's Records, Hill County, Hill County Courthouse, Havre, Montana.

Sewer Record no. 1079 (1933), Department of Public Works, City of Havre, Havre, Montana.

Integrity:

Excellent. This building remains practically unchanged from the time it was originally constructed. It retains its original configuration, historic fabric (exterior stucco walls) and stylistic features and details (glassed-in porch, gable decoration).

Significance:

This building retains its architectural integrity and historic character and would qualify for the National Register under criteria as an excellent local example of the Craftsman style as executed by Christ Fuglevand, a prominent and prolific local contractor and builder in Havre and would be a primary contribution to the proposed historic district.

Form Prepared By:

Name: Richard Bernstein
Address: Bear Paw Development Corp., PO Box 1549, Havre, MT 59501
Date: February 1, 1988
Revision: June 21, 1988

Geographical Information:

Acreage: Less than one acre

USGS Quad: Havre, Montana

UTM's: