

MONTANA HISTORICAL AND ARCHITECTURAL
 INVENTORY FORM

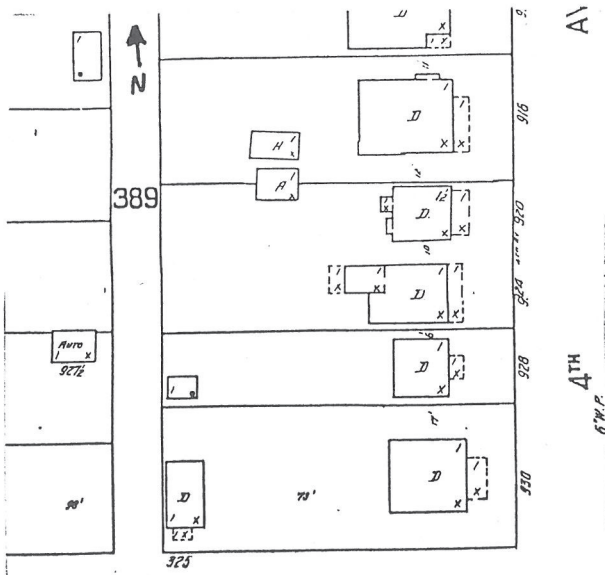

Roll# 37 Frame# 9

Legal Description: Lucke-Taylor Addition, Block 2, lots 9 & 10

Address: 325 Tenth Street

Ownership Name: Mary J. Russell

Address: 325 Tenth Street, Havre, MT 59501

private: x

public:

Historic Name: Unknown

Common Name: Unknown

Date of Construction: C.1920 (Assessor's Records)

Architect: Unknown

Builder: Unknown

Original Owner: Unknown

Original Use: Single-Family Residence

Present Use: Single-Family Residence

Physical Description:

One and one-half story wood frame Picturesque Revival residence. 2 x 2 bay. Contiguous gable roof over L-shaped plan. Wood shingled roof. Slate shingle siding. Interior brick chimney. Raised concrete foundation has rubblestone veneer. No apparent basement.

Palladian-style entry is on east facade (S). Rounded arch entry with 1/1 double-hung sash sidelights. Door is original solid wood. Wood steps lead to entry.

Window on second story facade is 1/1 double-hung sash. 4/1 double-hung sash windows with decorative shutters on rest of house.

Site is slightly raised and bermed to level of sidewalk.

Historical Information:

The 1920 Sanborn map lists this house as a one-story dwelling with an open porch on the facade. The 1939 Sanborn map shows this house with no exterior alterations.

E.F. Eggers is listed as the owner of this house in 1931. There is no listing for him in either the 1915-16 or 1929-30 Polk Directories.

By 1929, William and Cora Creamer are listed as residents of the house. Creamer was a Laborer.

Footnote Sources:

Polk Directory, Havre and Chouteau County, 1909.

Polk Directory, Havre and Hill County, 1915-16 and 1929-30.

Sanborn Maps, 1910, 1920 and 1939.

Research Sources:

Assessor's Records, Hill County, Hill County Courthouse, Havre, Montana.

Water Record no.1278 (1931) and Sewer Record no.1071 (1931), Department of Public Works, City of Havre, Havre, Montana.

Integrity:

This structure retains its original configuration, historic fabric and many distinctive features indicative of its styling.

Significance:

This building maintains a high level of architectural integrity and would strongly contribute to the proposed Historic District. It would qualify for the National Register under criteria C as a good local example of a Picturesque Revival-style residence.

Form Prepared By:

Name: Jonathan Axline

Address: Bear Paw Development Corp., PO Box 1549, Havre, MT 59501

Date: November 11, 1988.

Geographical Information:

Acreage: Less than one acre
USGS Quad: Havre, Montana
UTM's: