

Legal Description Site:

Address

Current Owner

Private Current Owner Address

NAD 83 NAD 1983

Zone: Easting: Northing:

Moved? Estimated Documented

Date of Move:

Quad Name:

Footprint:



Historic Name

Common Name

Date of Construction Estimated

Documented

Building Changes

Architect

Builder

Original Owner

Original Use

Present Use

Foundation:

Exterior Walls:

Roof:

Other Materials:

Bibliography

Physical Description

Historical Significance
The bank moved into their new building on January 1, 1911. It was the central bank for several branches in northern Montana including Galata, Concord, Dunkirk, Brady, Collins, and Dutton. In 1912, the county attorney, coroner, assessor, and superintendent of schools were all located here because of a shortage of space. Rent was \$210 per month. The Havre National Bank did not remain at this location long, however, as they relocated to the old Citizen's Bank location at 228 First Street in 1913."/>

Integrity

Statement of Significance

Form Prepared By

Gary Wilson, Becki Miller, Candi Zion

Preparer Address

Date Entered

Picture:

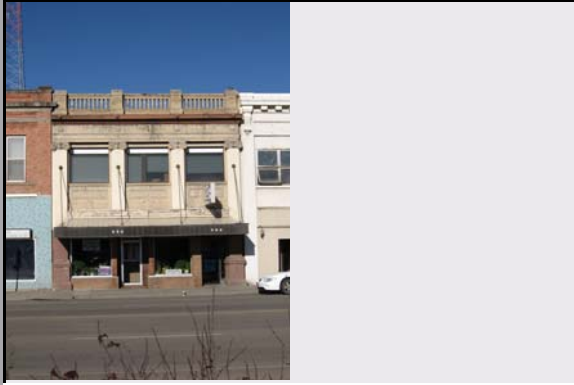

Topo Map

